

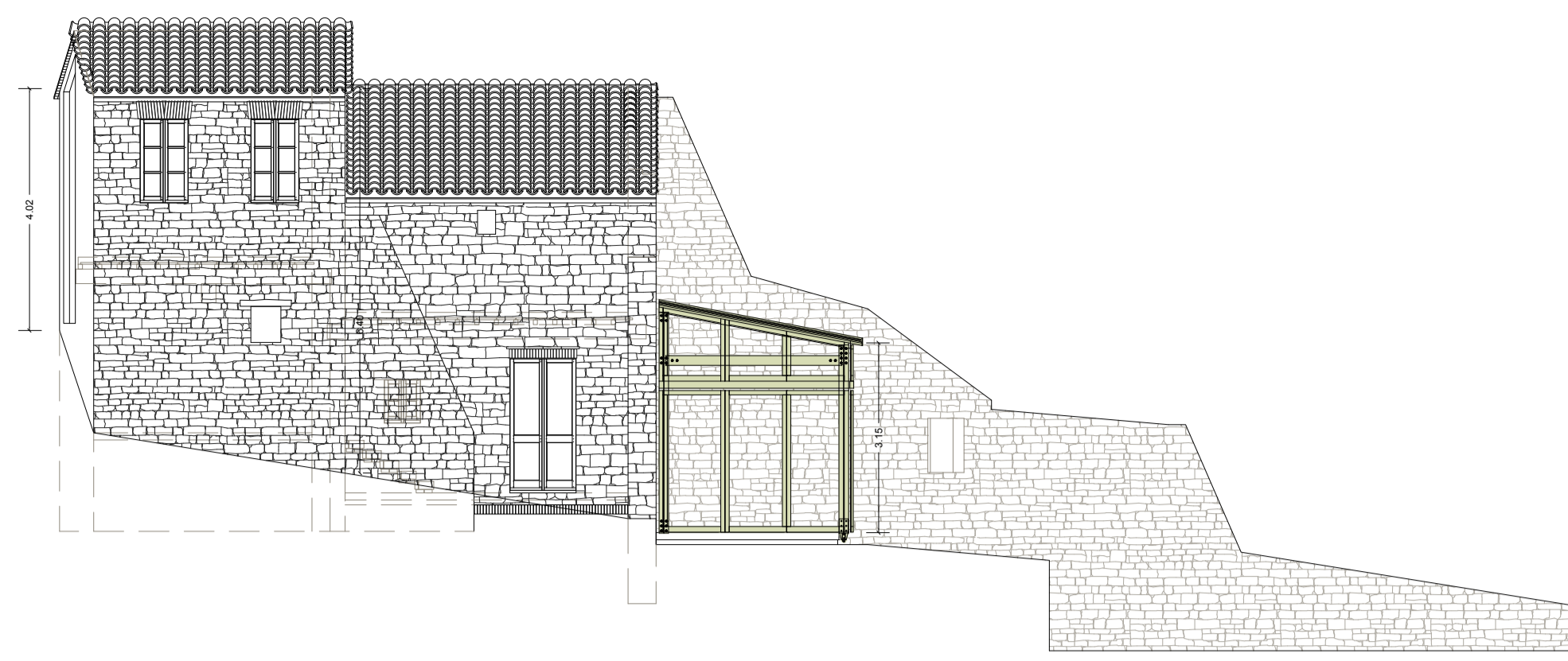

PROSPETTO OVEST

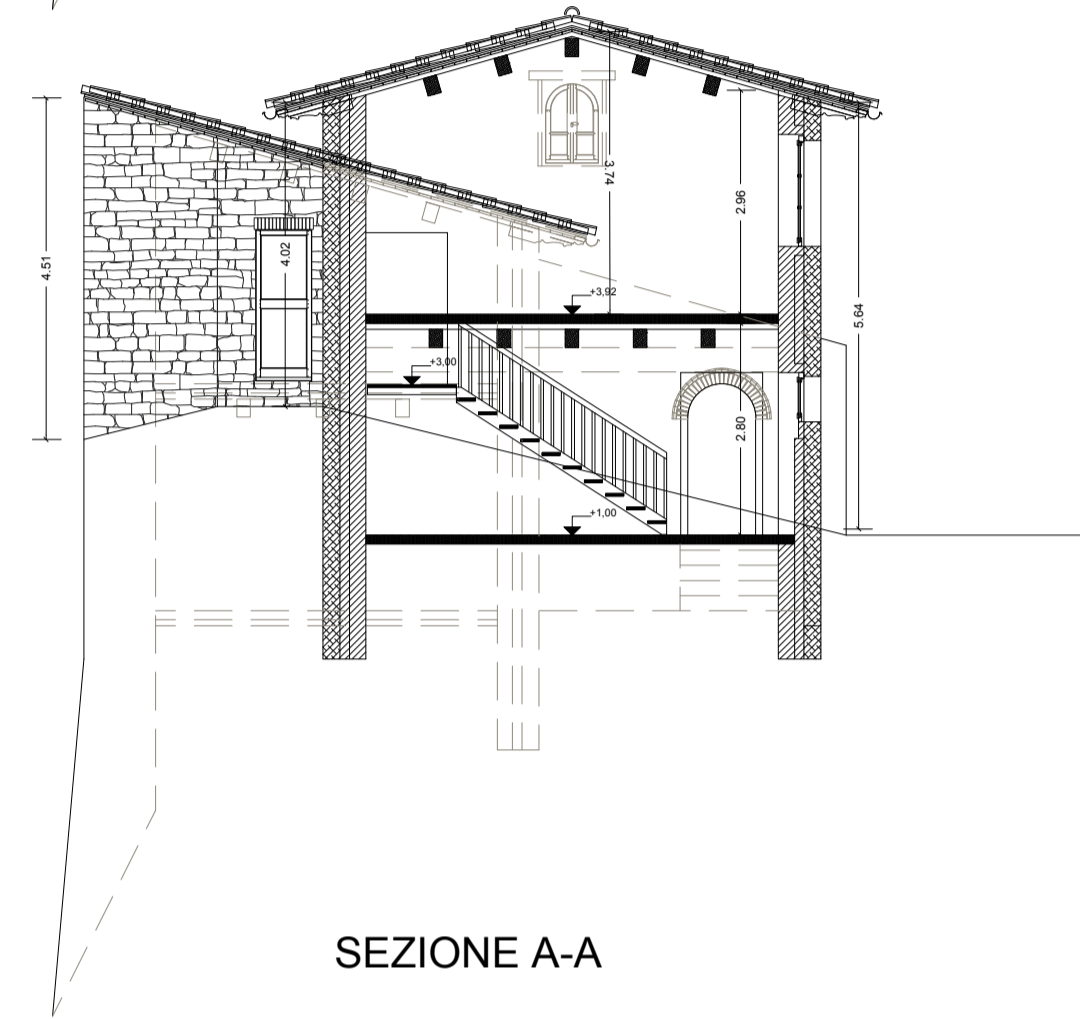

PROSPETTO SUD



SEZIONE A-A

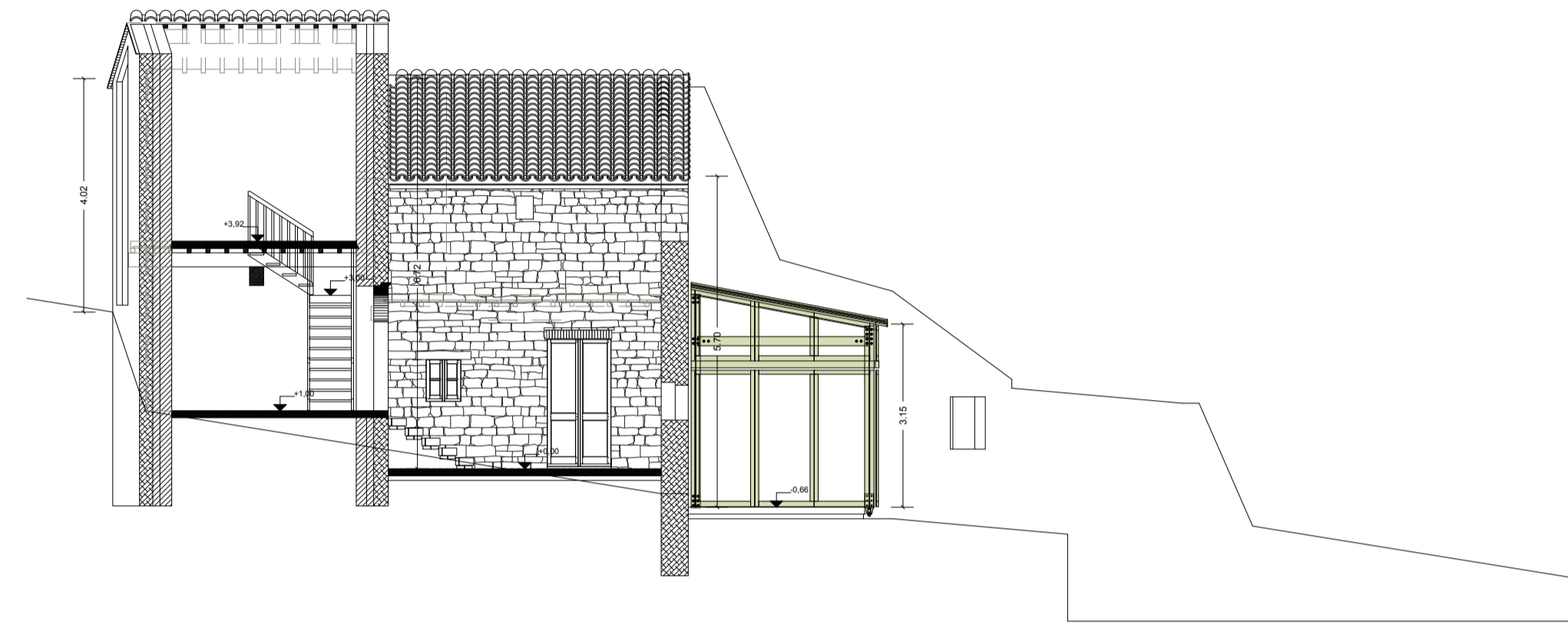

SEZIONE B-B

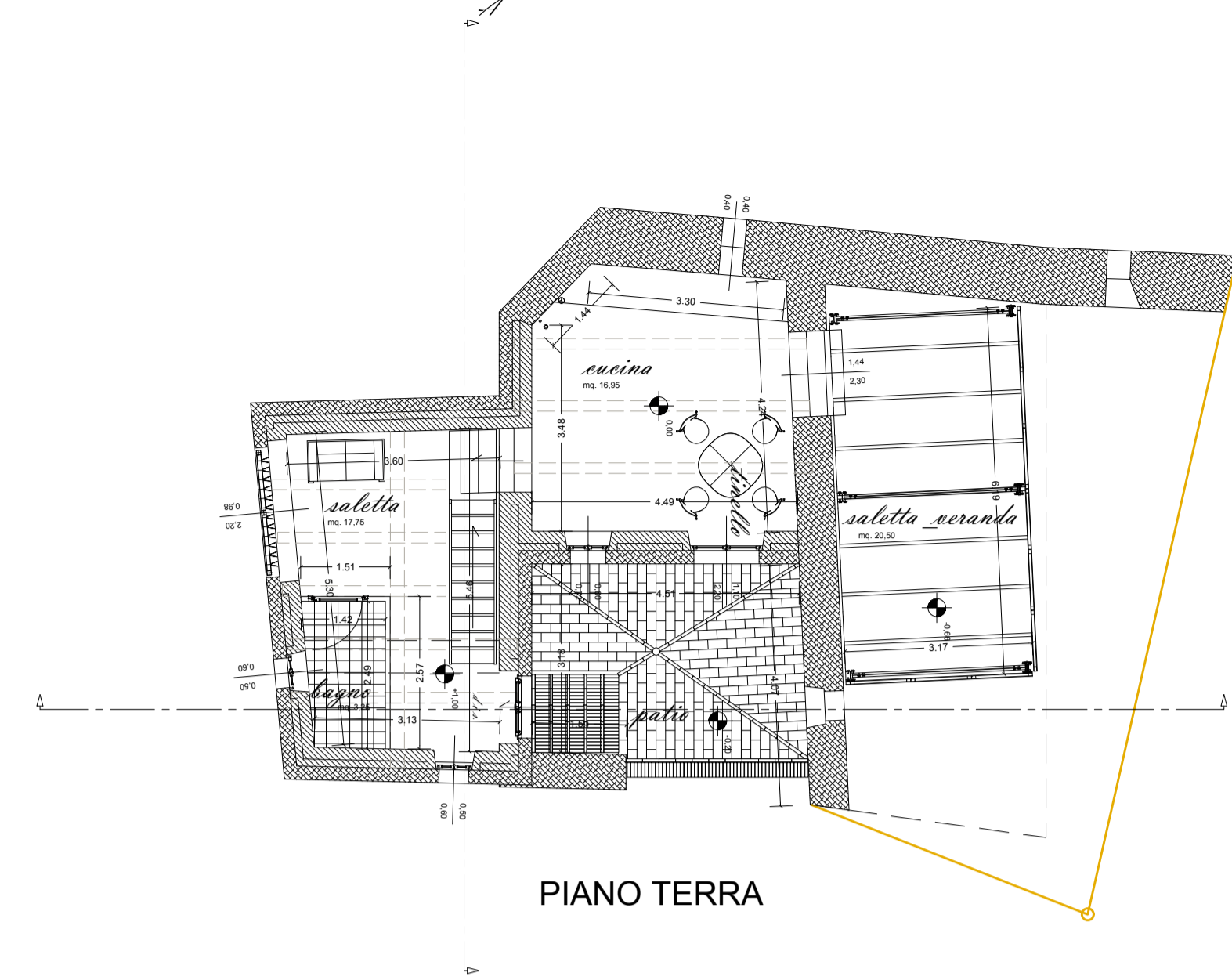

PIANO TERRA

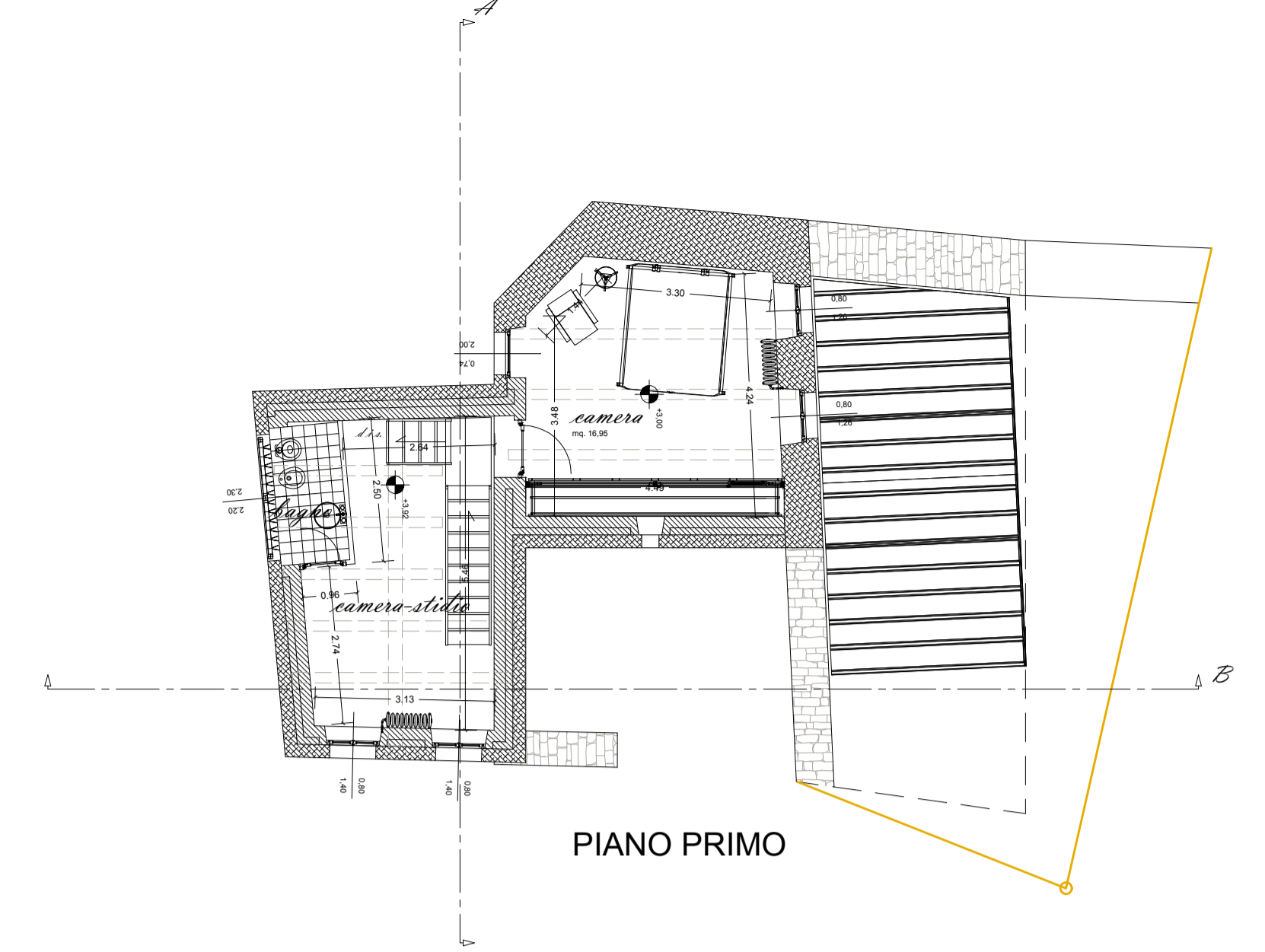

PIANO PRIMO

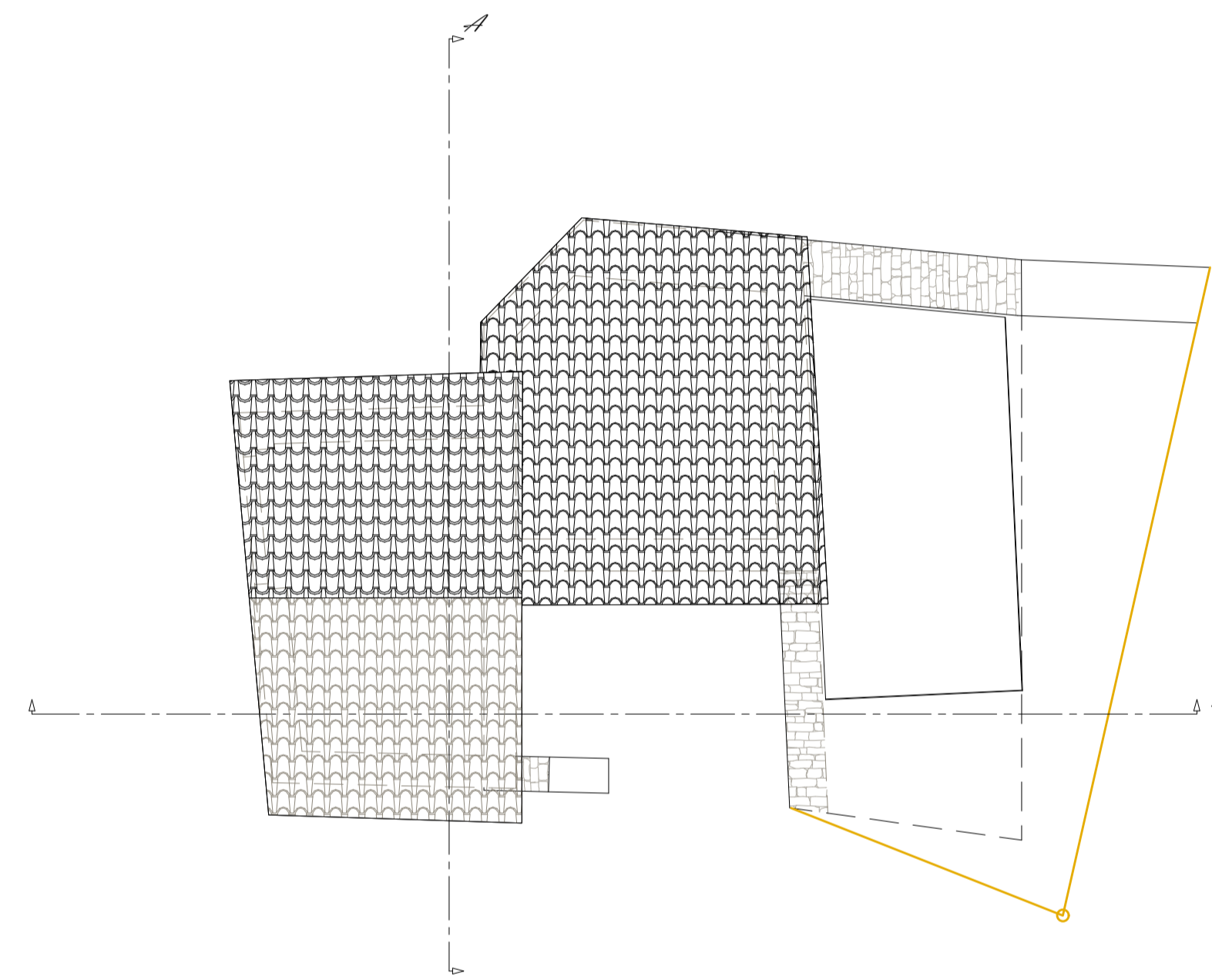

PIANO COPERTURE



PROSPETTO EST

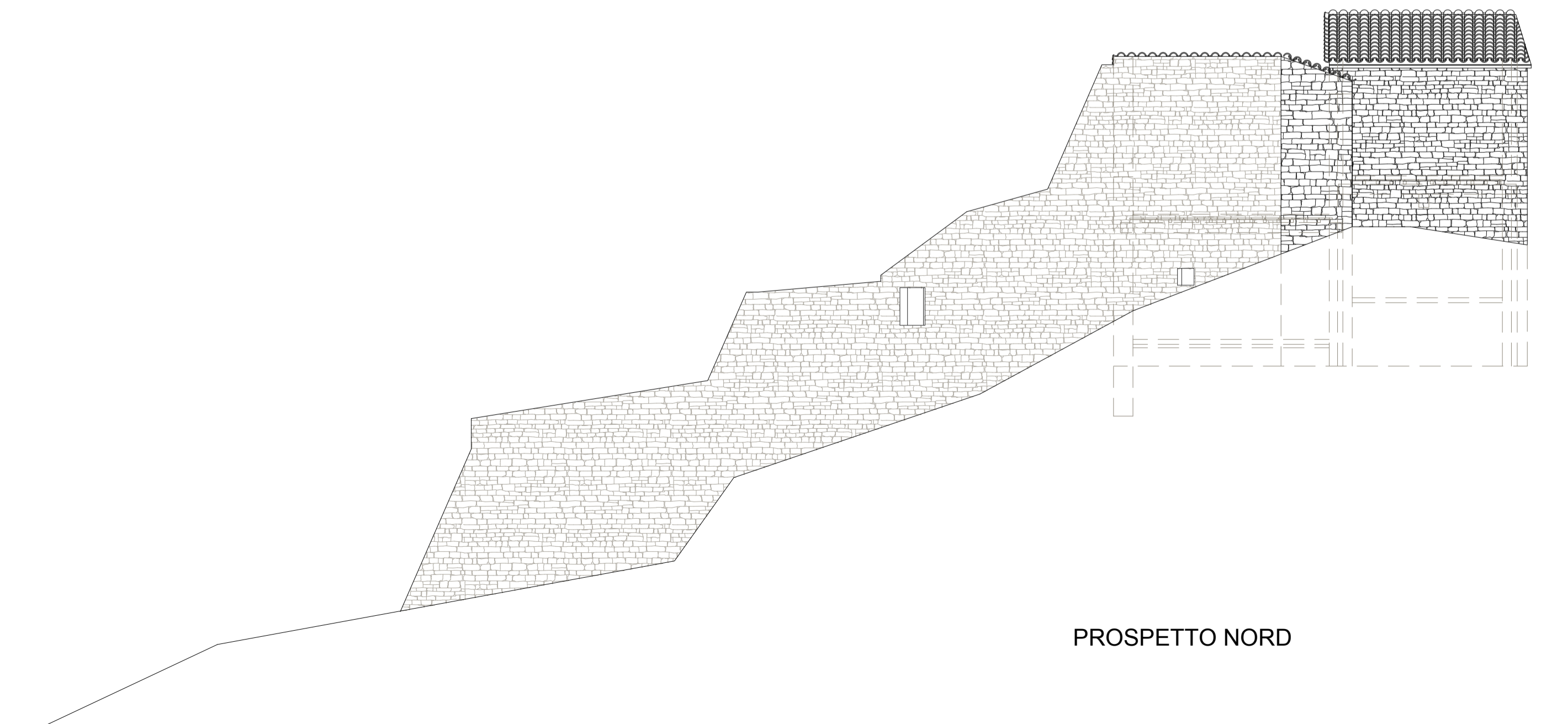

PROSPETTO NORD

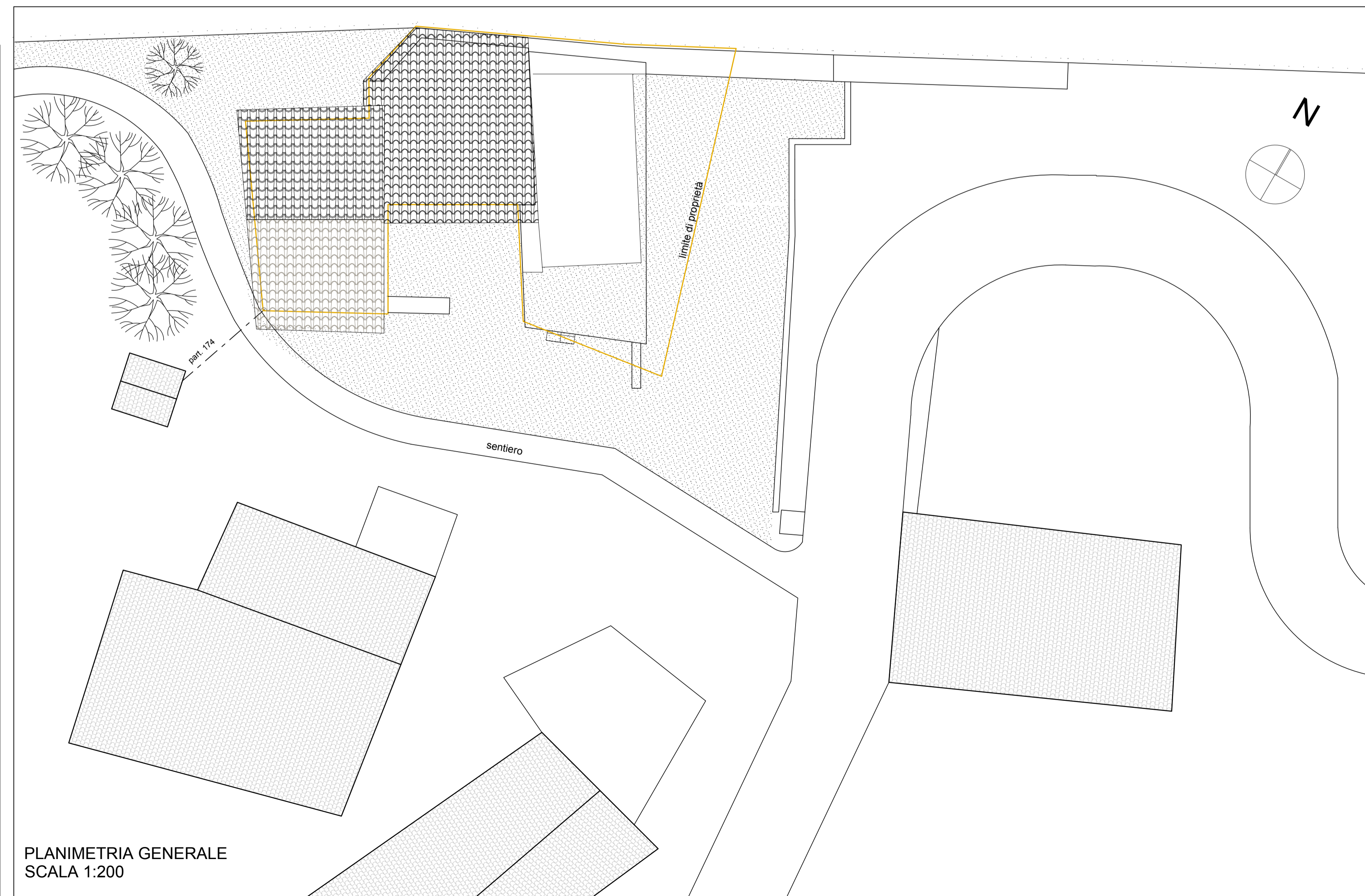

PLANIMETRIA GENERALE
SCALA 1:200

COMUNE DI CALDAROLA
Provincia di Macerata

RICHIEDENTE : GINA MATTEI

Loc. Vestignano
Foglio 23 Particelle 175-176

VARIANTE AL PIANO DI RECUPERO
IN LOCALITÀ VESTIGNANO



Ing. Alessandro Donati
Caldarola - MC, Via Martiri di Montalto, 9
Tel 0733 905244 - PEC donati.alessandro@ingpec.eu

PROGETTO
PIANTE
PROSPETTI
SEZIONI

STATO DI
PROGETTO
Scala 1:100
Settembre 2021

SP.02