

PROSPETTO SUD

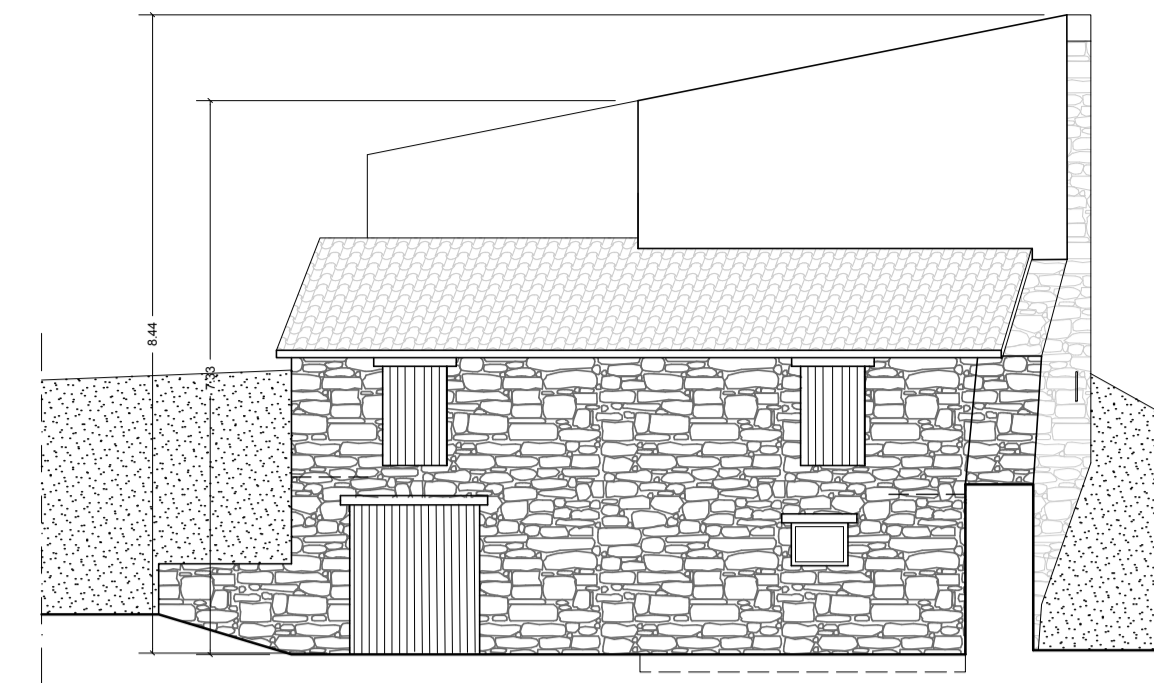

PROSPETTO EST

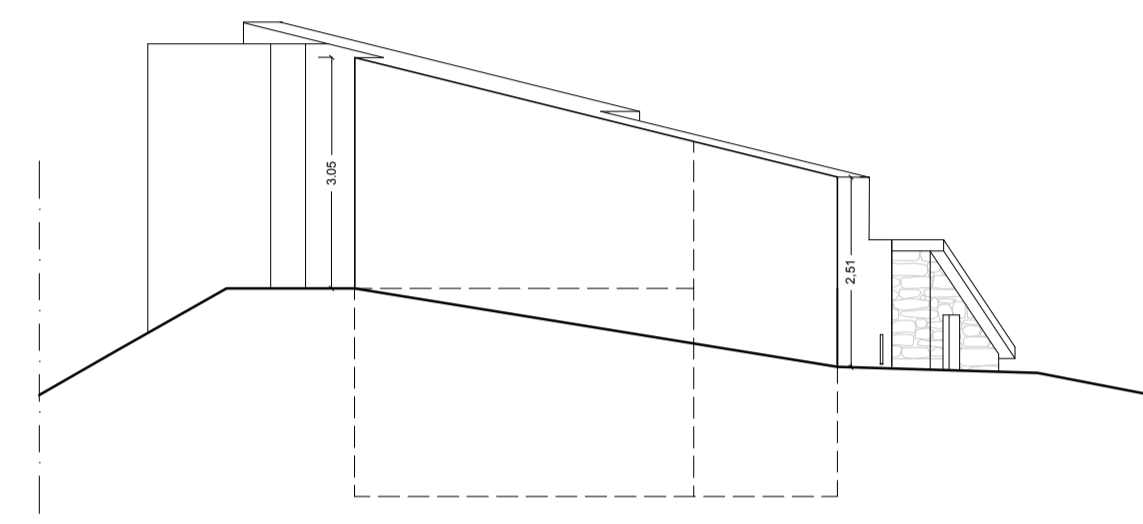

PROSPETTO OVEST

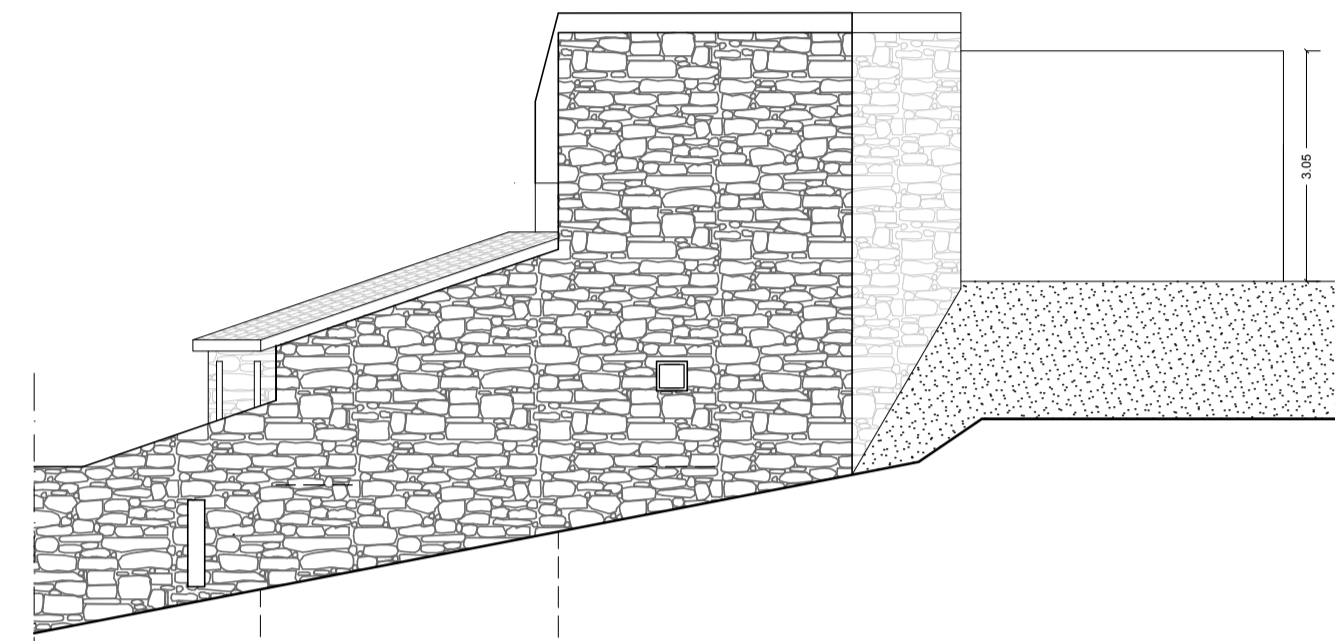

PROSPETTO NORD

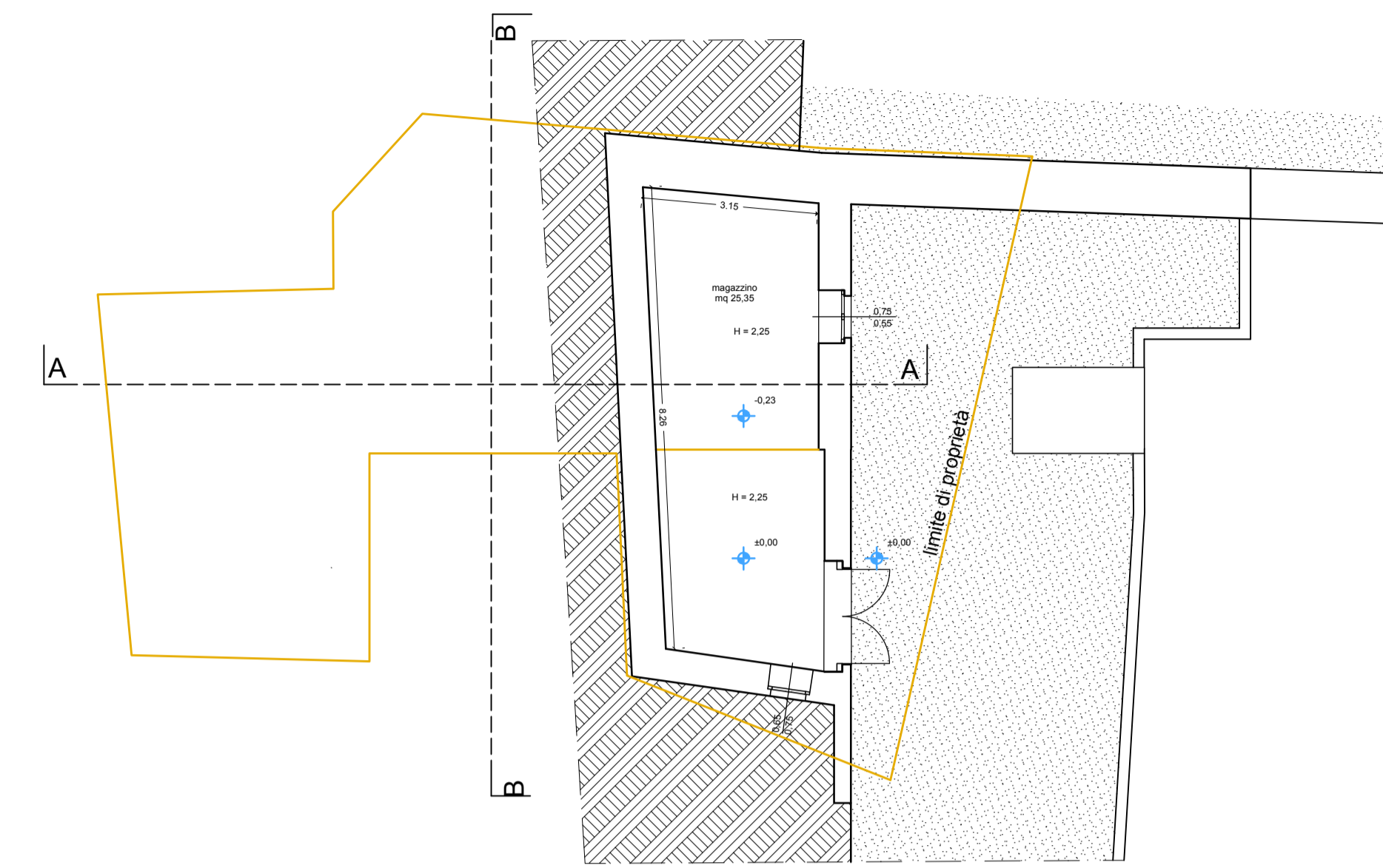

PIANO TERRA

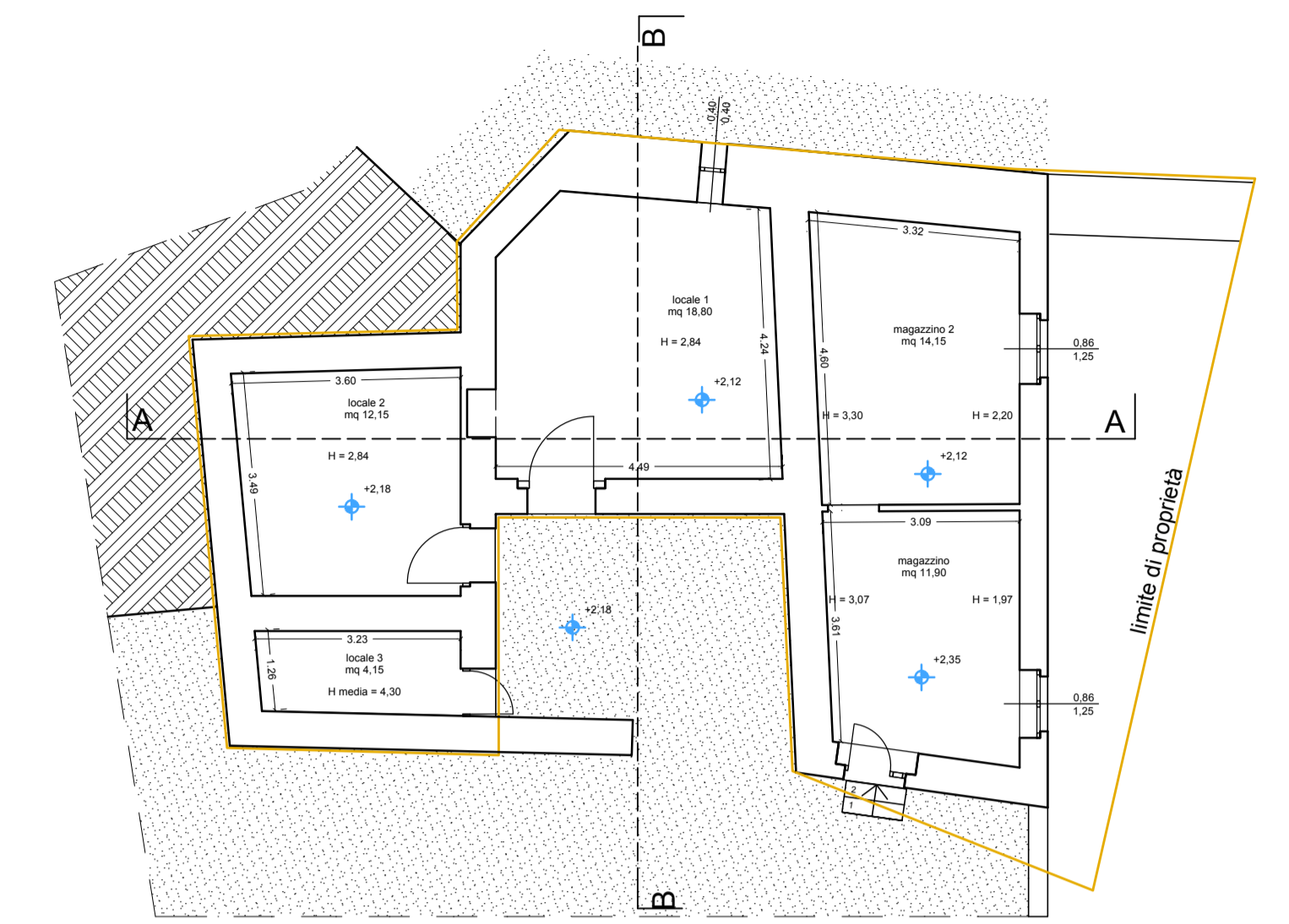

PIANO PRIMO

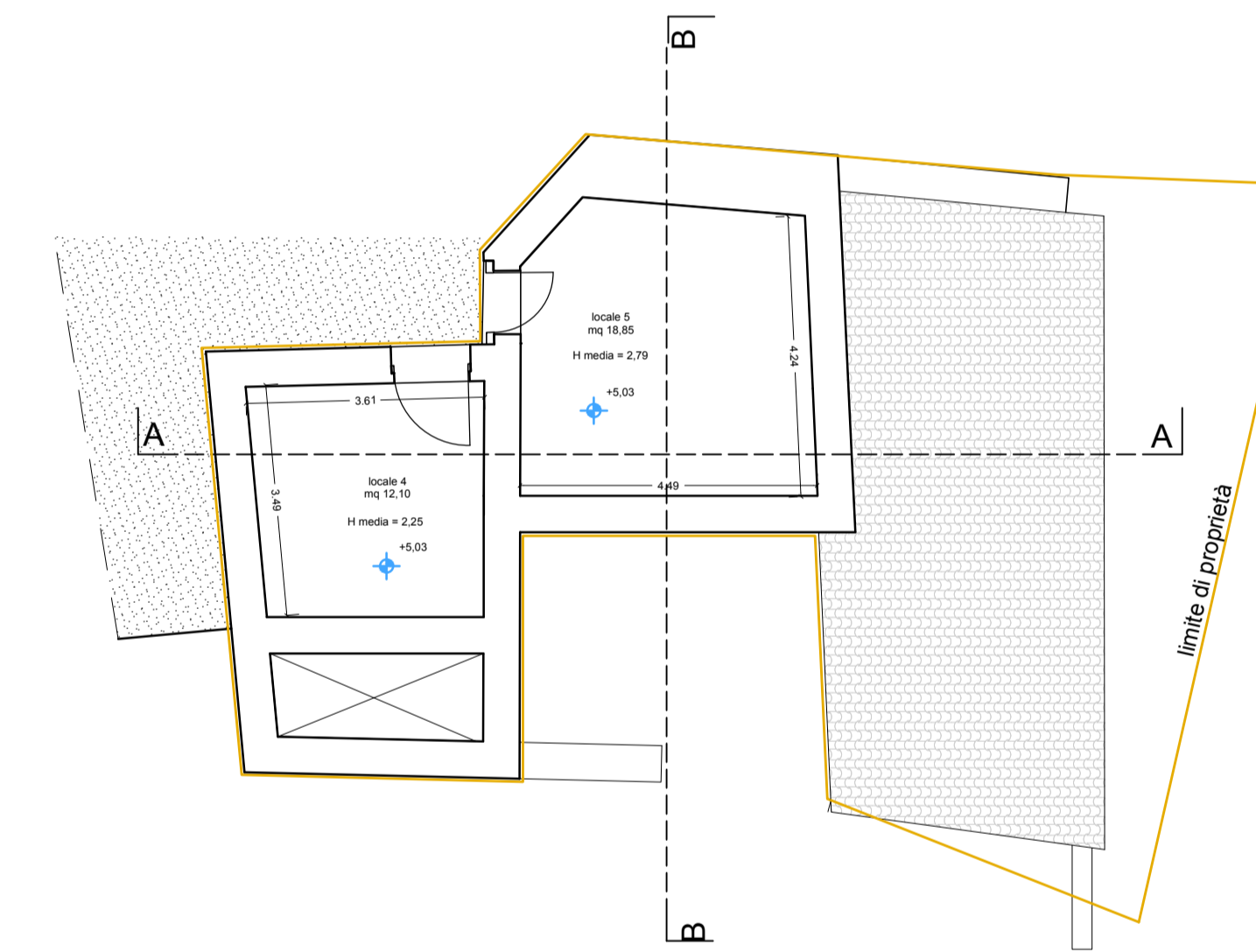

PIANO SECONDO

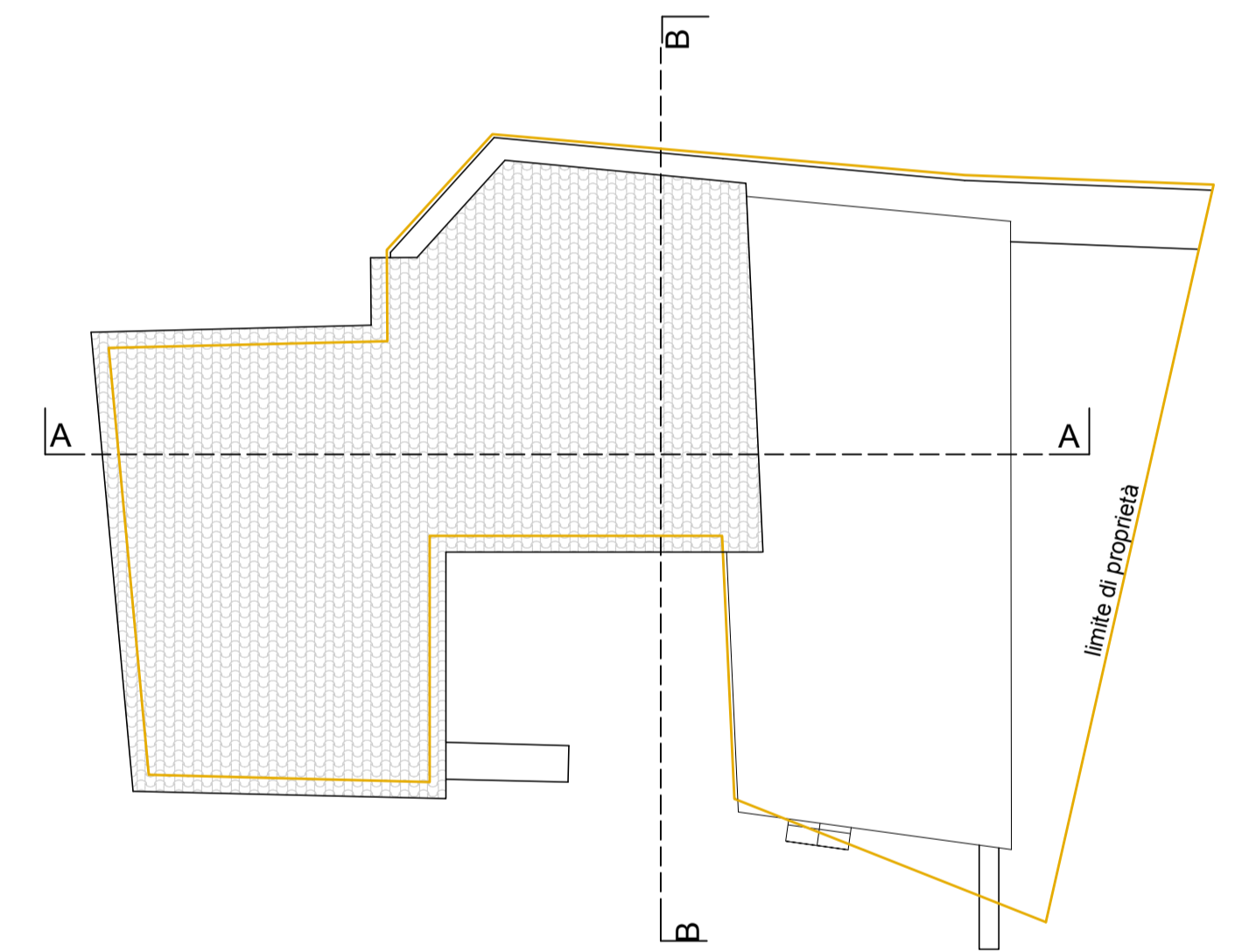

PIANO COPERTURE

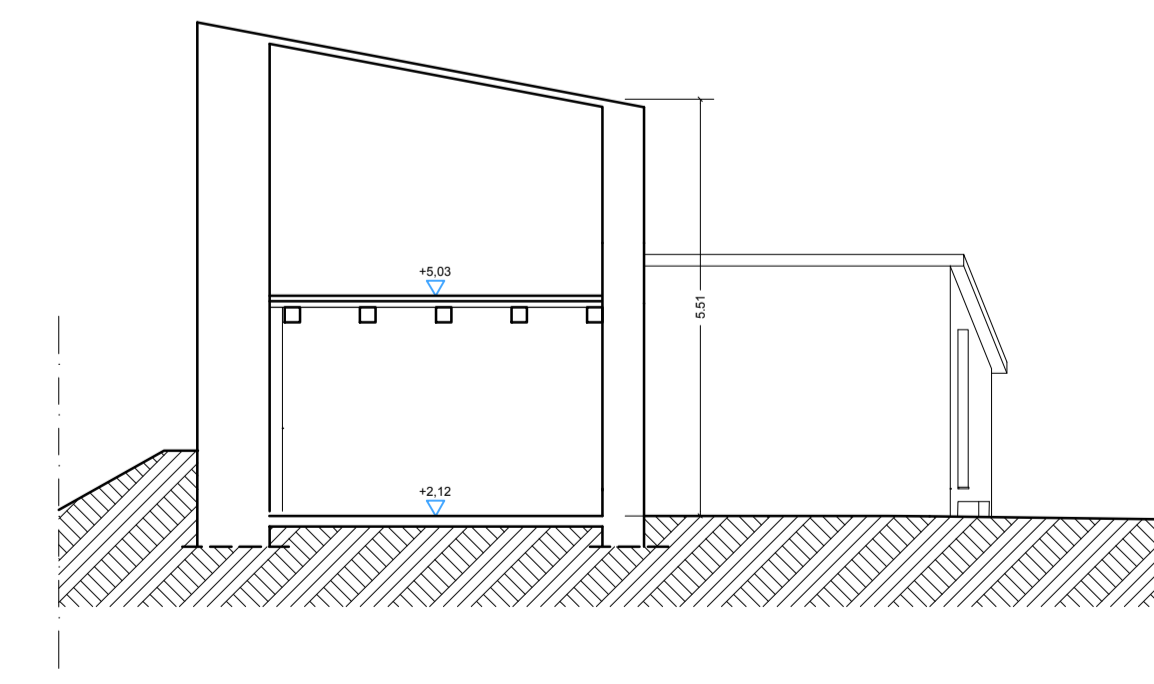

SEZIONE B-B

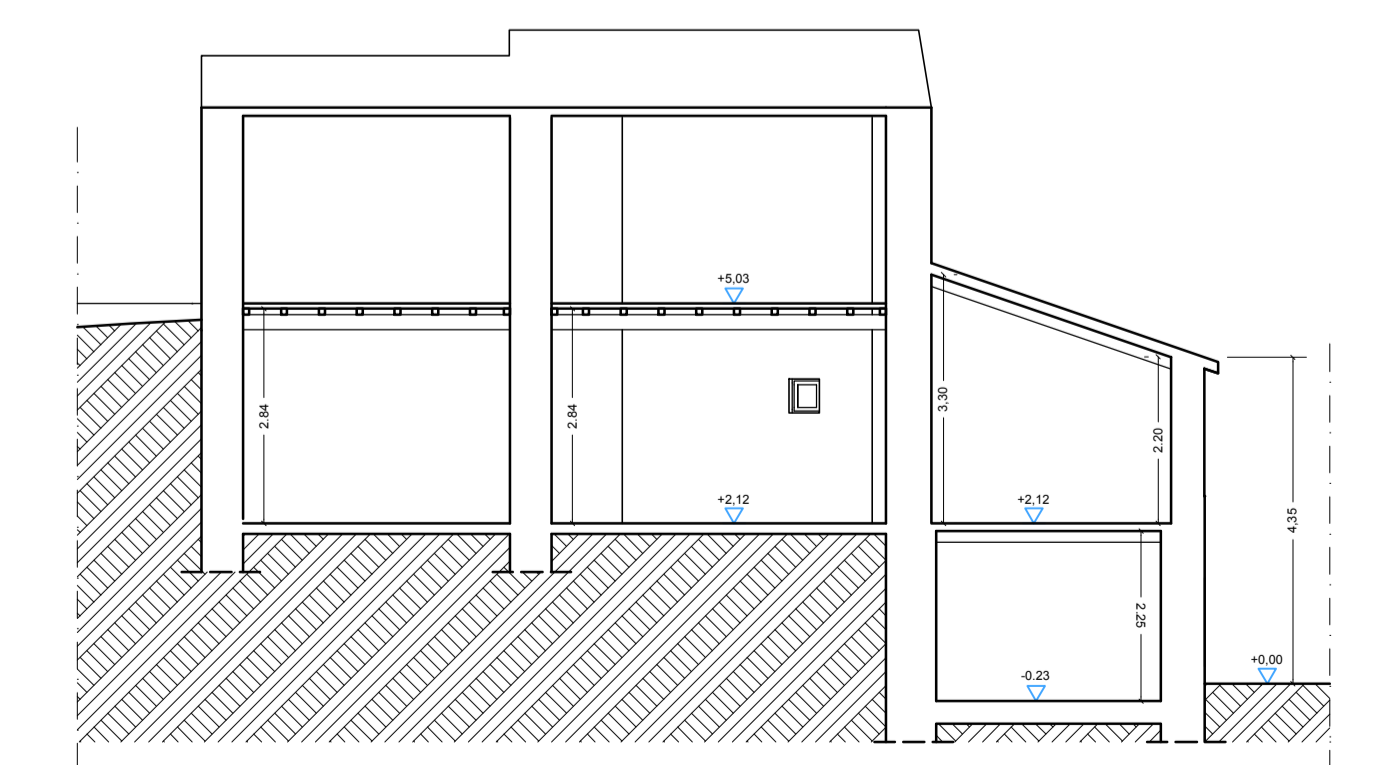

SEZIONE A-A

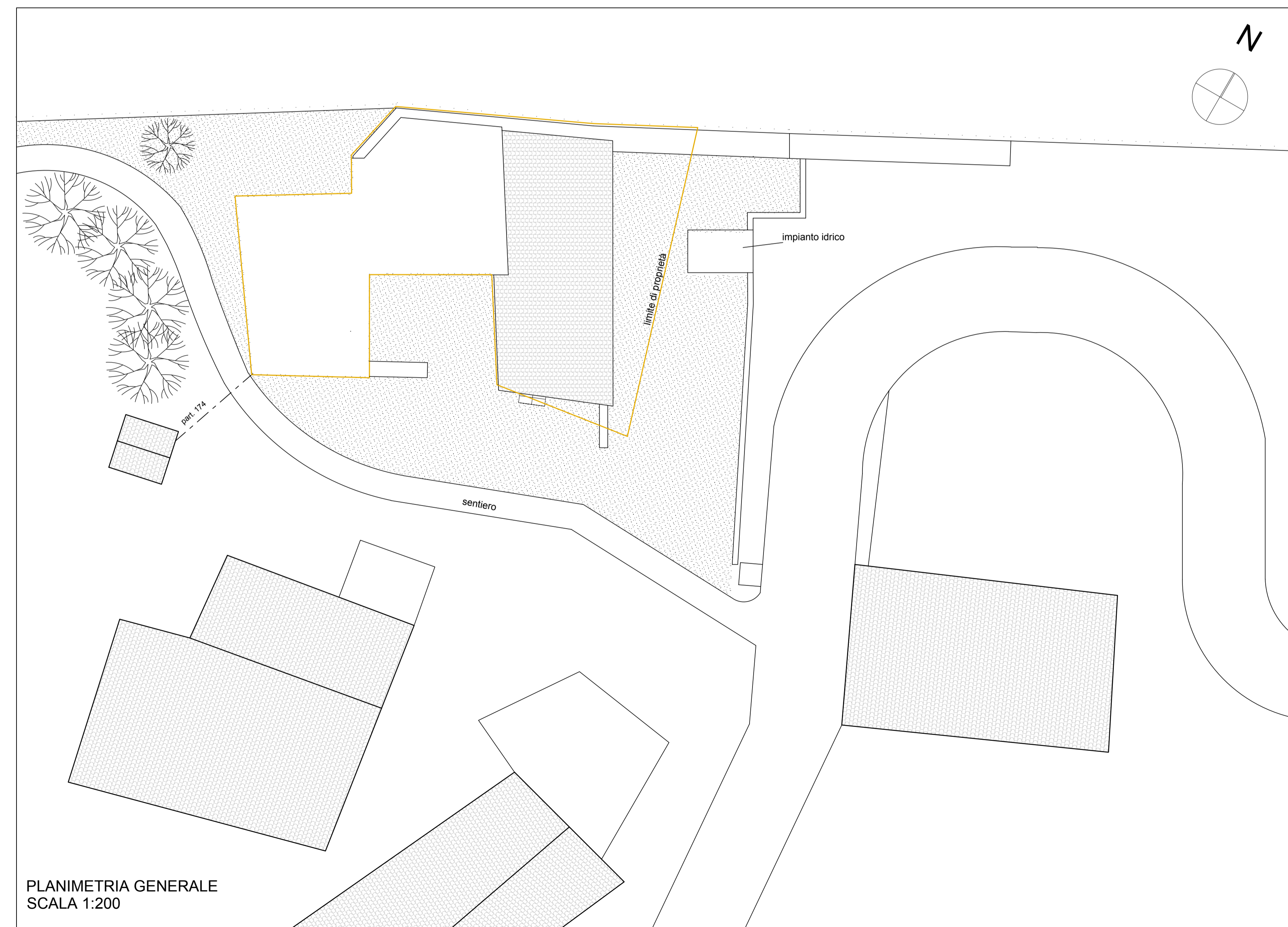

PLANIMETRIA GENERALE
SCALA 1:200

COMUNE DI CALDAROLA
Provincia di Macerata

RICHIEDENTE : GINA MATTEI

Loc. Vestignano
Foglio 23 Particelle 175-176

VARIANTE AL PIANO DI RECUPERO
IN LOCALITÀ VESTIGNANO



Ing. Alessandro Donati
Caldarola - MC, Via Martiri di Montalto, 9
Tel 0733 905244 - PEC donati.alessandro@ingpec.eu

IPOTESI DI RICOSTRUZIONE GRAFICA
VOLUMETRIE PREESISTENTI
PIANTE
PROSPETTI
SEZIONI

STATO DI
FATTO
Scala 1:100
Settembre 2021

SA.03